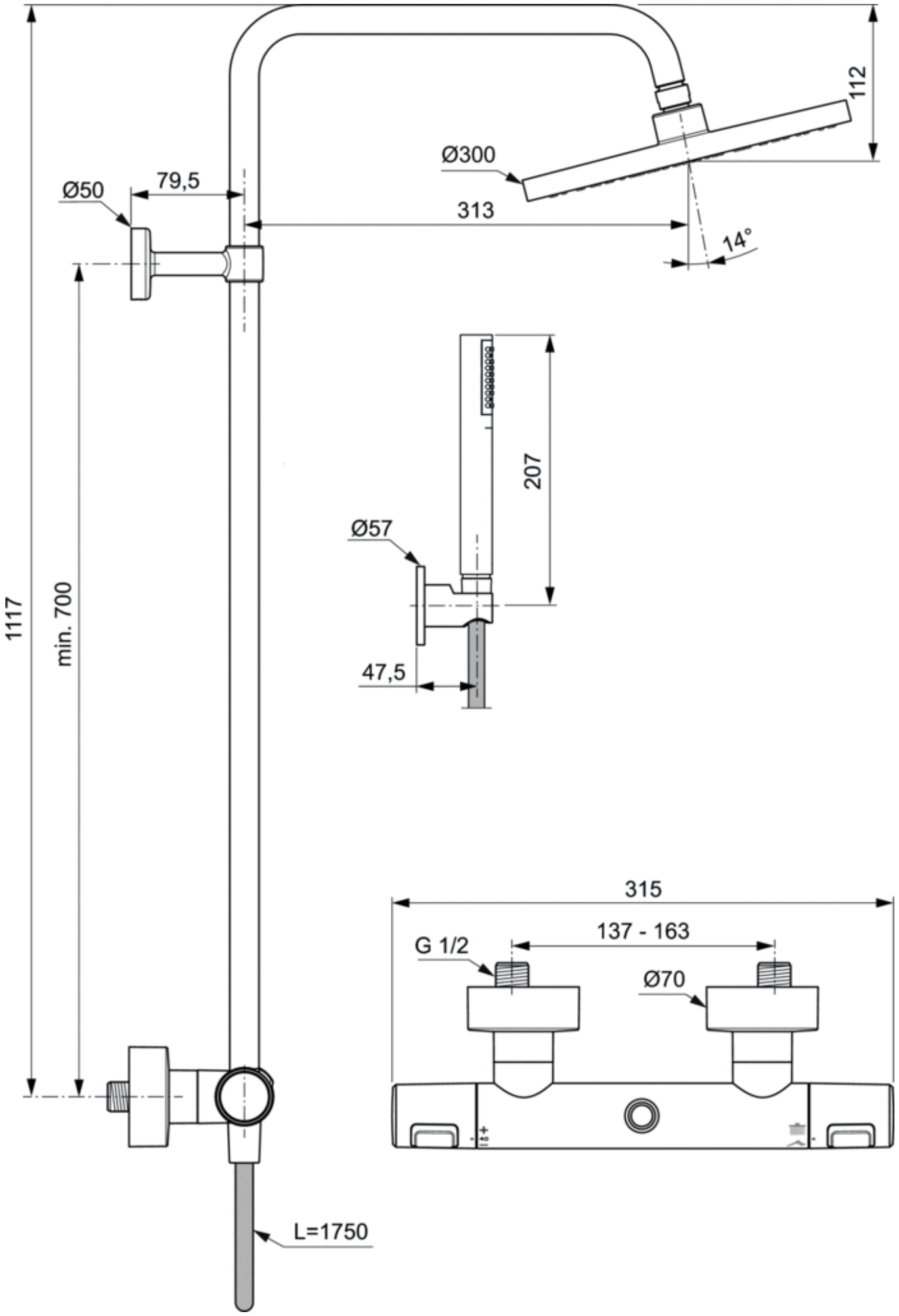
112
Ø300
Ø50
79,5
313
14°
207
Ø57
1117
min. 700
47,5
315
137 - 163
G 1/2
Ø70
L=1750